



GJU / JABAL AMMAN





اسقف معلقة من ال خشب الصناعي

بلاطات مقاومة للرطوبة 60*60

دائرة الأمانة الأردنية
جسوم بورد

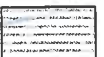

Client



Consultant
German Jordanian
University
AMMAN - JORDAN

الاسقف المعلقة - مبنى ابراهيم هاشم

Ibrahim Hashem Building
2st Floor Level

Scale
N.T.S

A01

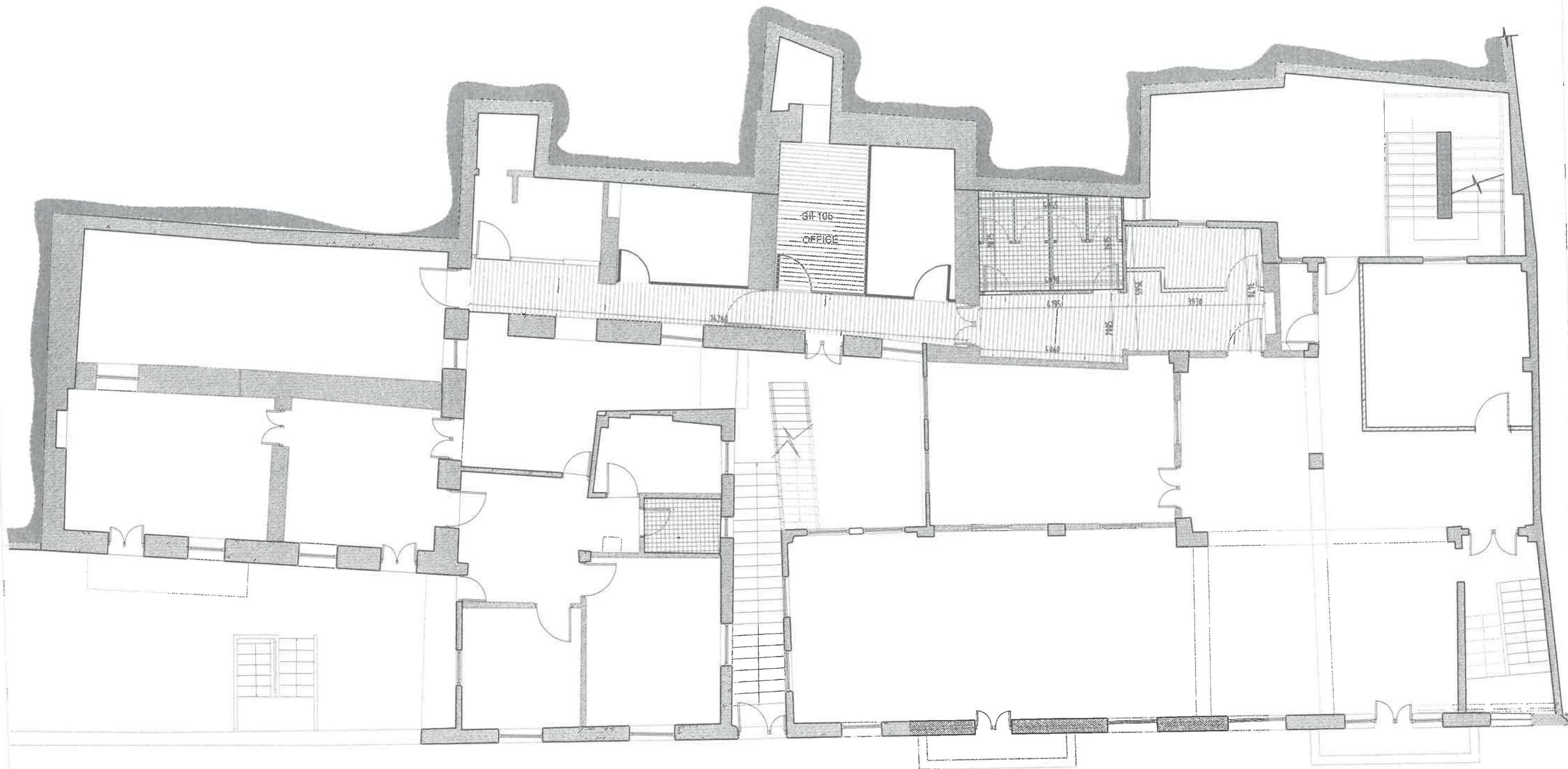

اسقف معلقة من ال خشب الصناعي

بلاطات مقاومة للرطوبة 60*60

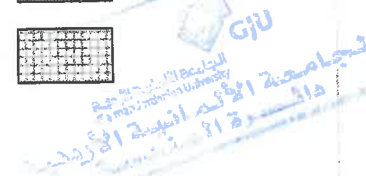

KEY PLAN



Client



Consultant
German Jordanian
University
AMMAN - JORDAN

الاسقف المعلقة - مبنى ابراهيم هاشم

Ibrahim Hashem Building
1st Floor Level

Scale
N.T.S

A02

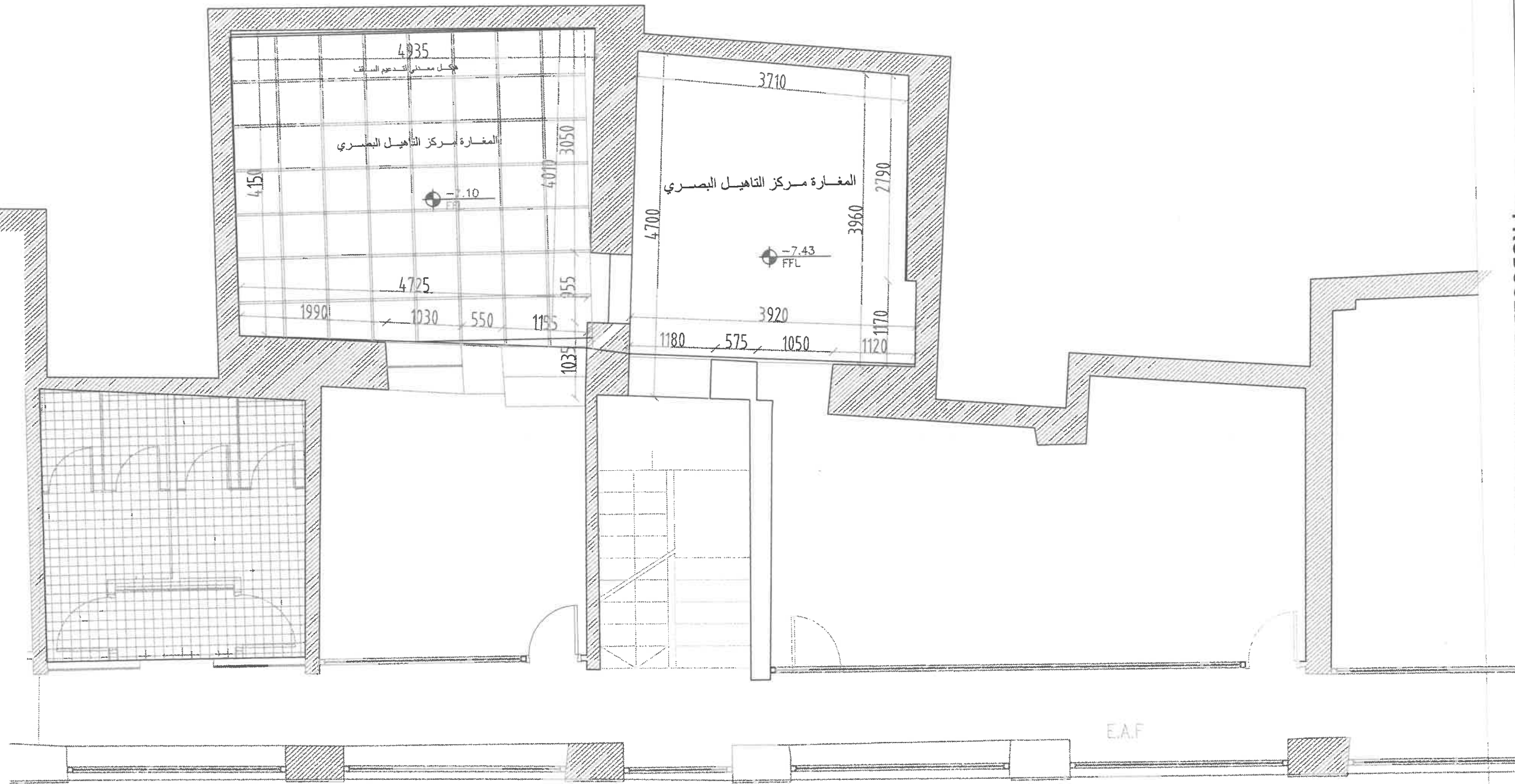

بلاطات مقاومة للرطوبة 60*60

جسم بورد مقاوم للرطوبة

الجامعة الألمانية الأردنية
مركز التأهيل البصري
دائرة الهندسة



Client
GJU
الجامعة الألمانية الأردنية
German Jordanian University
AMMAN - JORDAN

AMMAN - JORDAN
مركز التأهيل البصري
Vision rehabilitation center

Vision rehabilitation center

Ibrahim Hashem Building
Ground Floor Level

Scale
N.T.S

A03

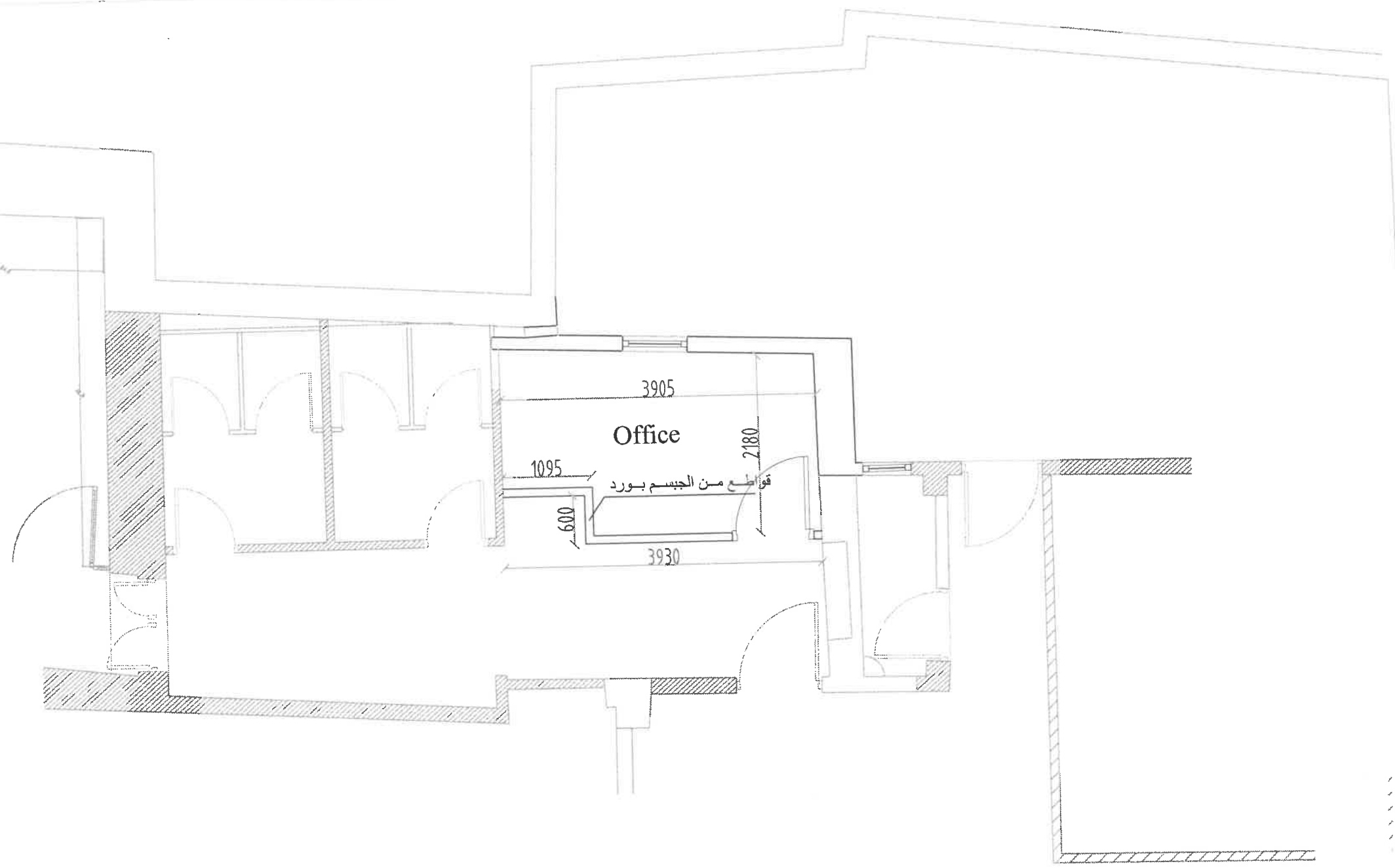

PRODUCED BY AN AUTODESK STUDENT VERSION



Client
GJU
 الجامعة الألمانية الأردنية
 German Jordanian University

Consultant
 German Jordanian
 University
 AMMAN - JORDAN

مركز الاستشارات والتدريب

Consultation and training center

Ibrahim Hashem Building
1st Floor Level

Scale
N.T.S

A04

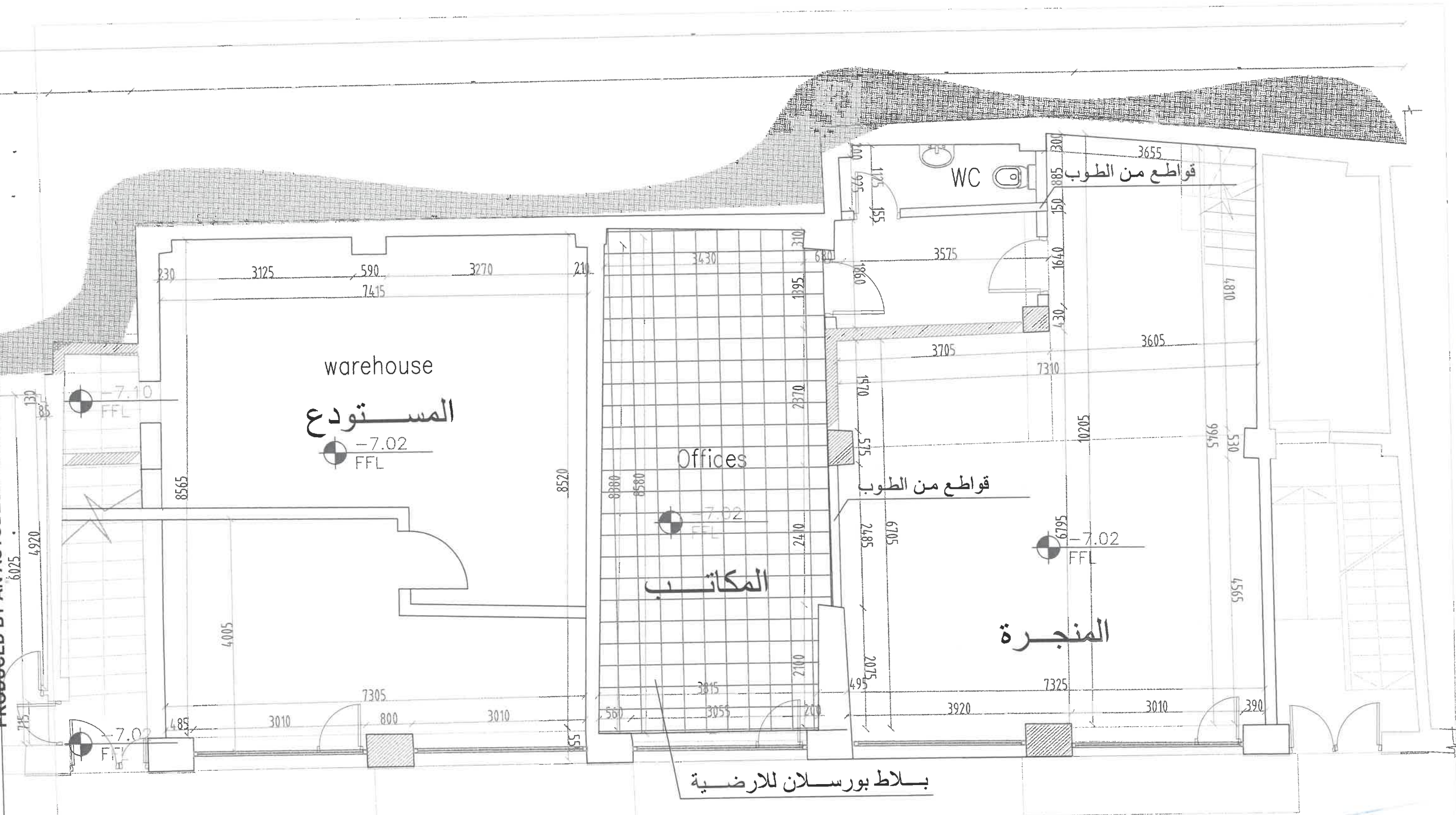

Client
 GJU
 الجامعة الألمانية الأردنية
 German Jordanian University

Consultant
 German Jordanian University
 AMMAN - JORDAN

المكاتب والمستودع والمنجرة

Carpentry and Offices

Ibrahim Hashem Building
 Ground Floor Level

Scale
 N.T.S

A05

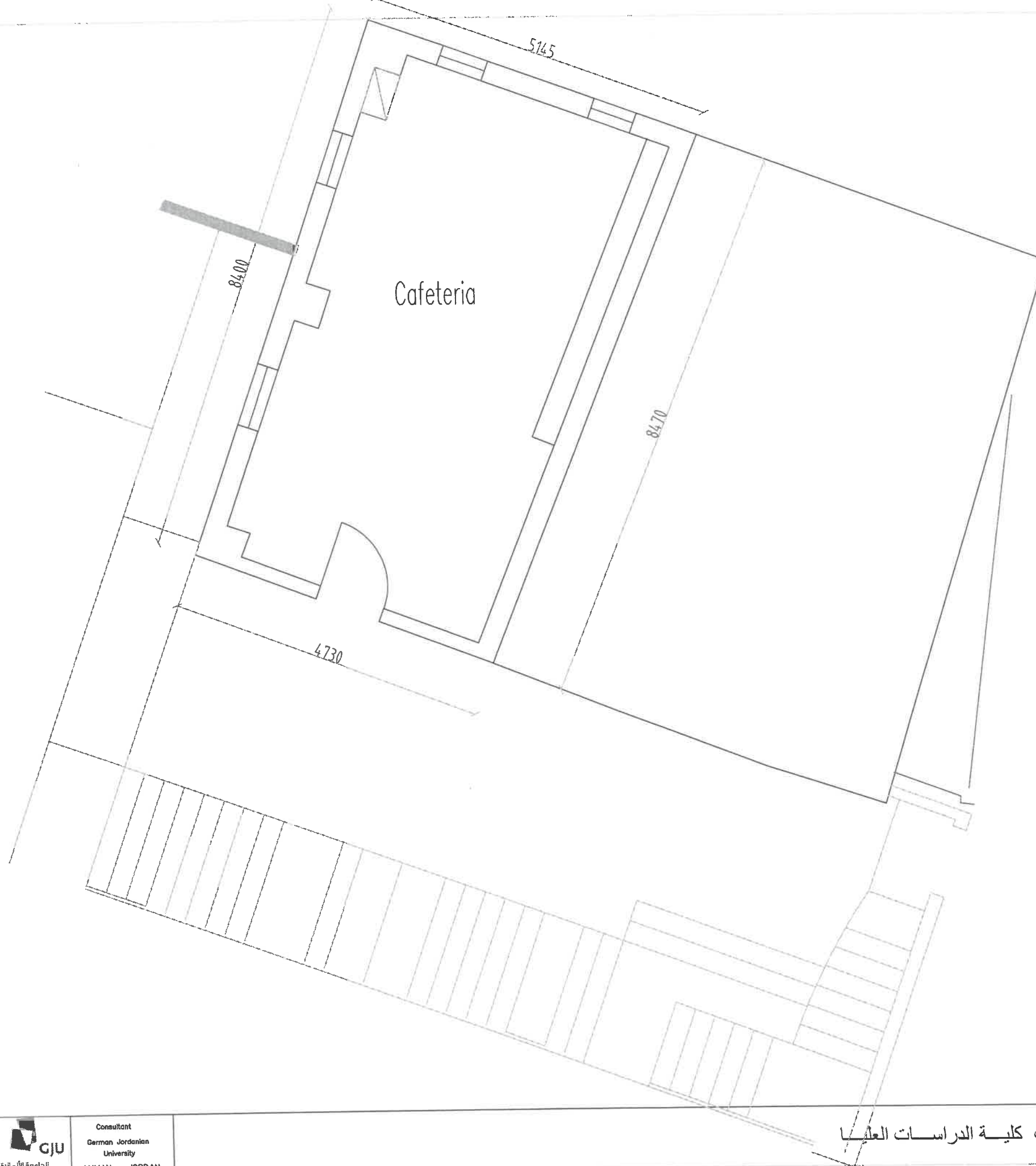

level 1

PRODUCED BY AN AUTODESK STUDENT VERSION

PRODUCED BY AN AUTODESK STUDENT VERSION



Client
GJU
 الجامعة الألمانية الأردنية
 German Jordanian University
 AMMAN - JORDAN

Consultant
 German Jordanian University
 AMMAN - JORDAN

مكاتب كلية الدراسات العليا

Graduate Studies

Scale
N.T.S

A06

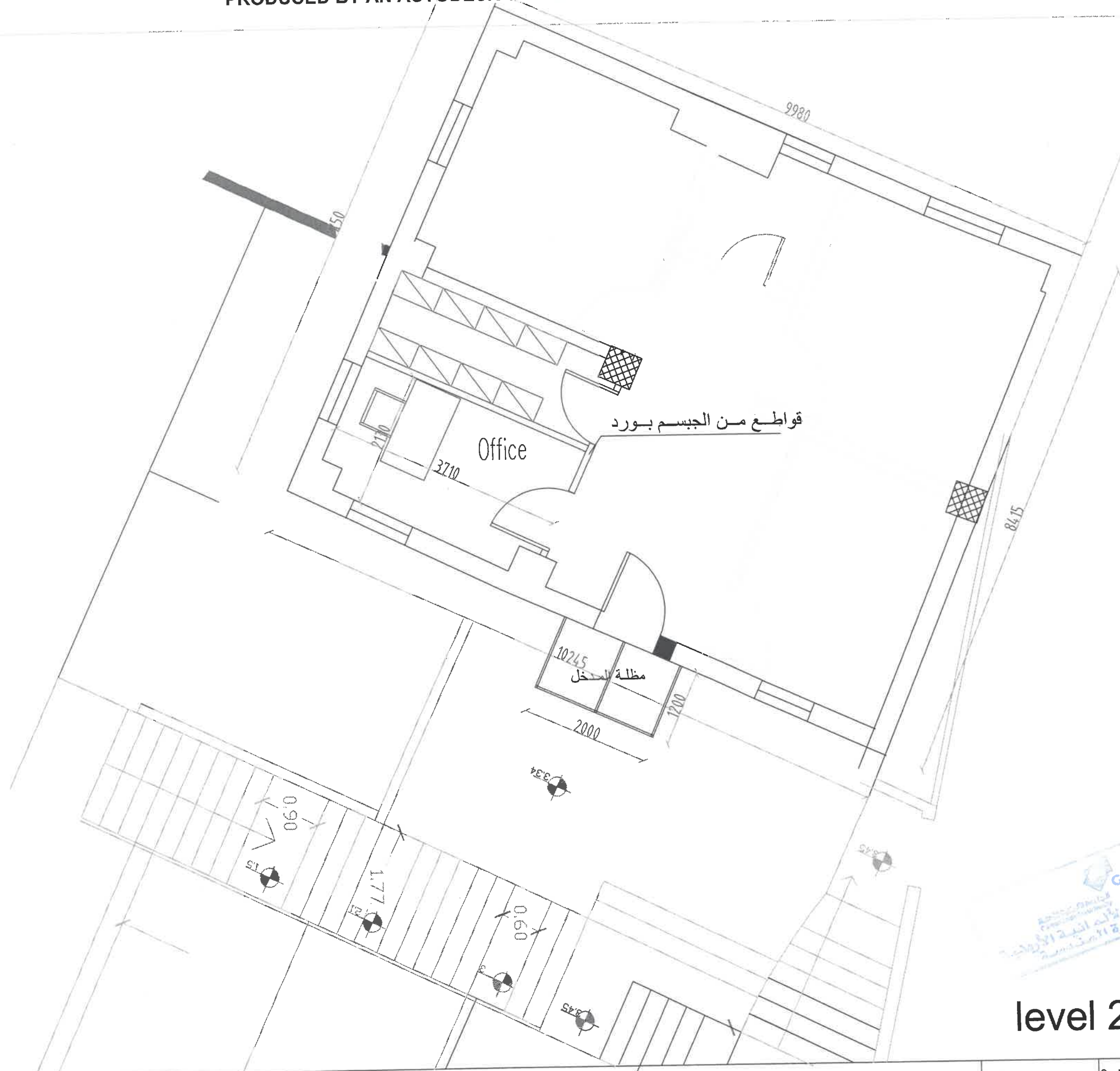

level 2



Client
GJU
 الجامعة الألمانية الأردنية
 German Jordanian University

Consultant
 German Jordanian
 University
 AMMAN - JORDAN

مكاتب كلية الدراسات العليا

Graduate Studies	Scale N.T.S	A07
------------------	----------------	-----

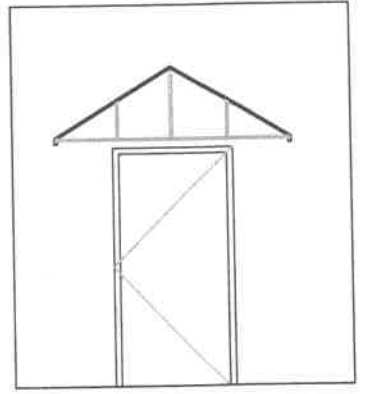
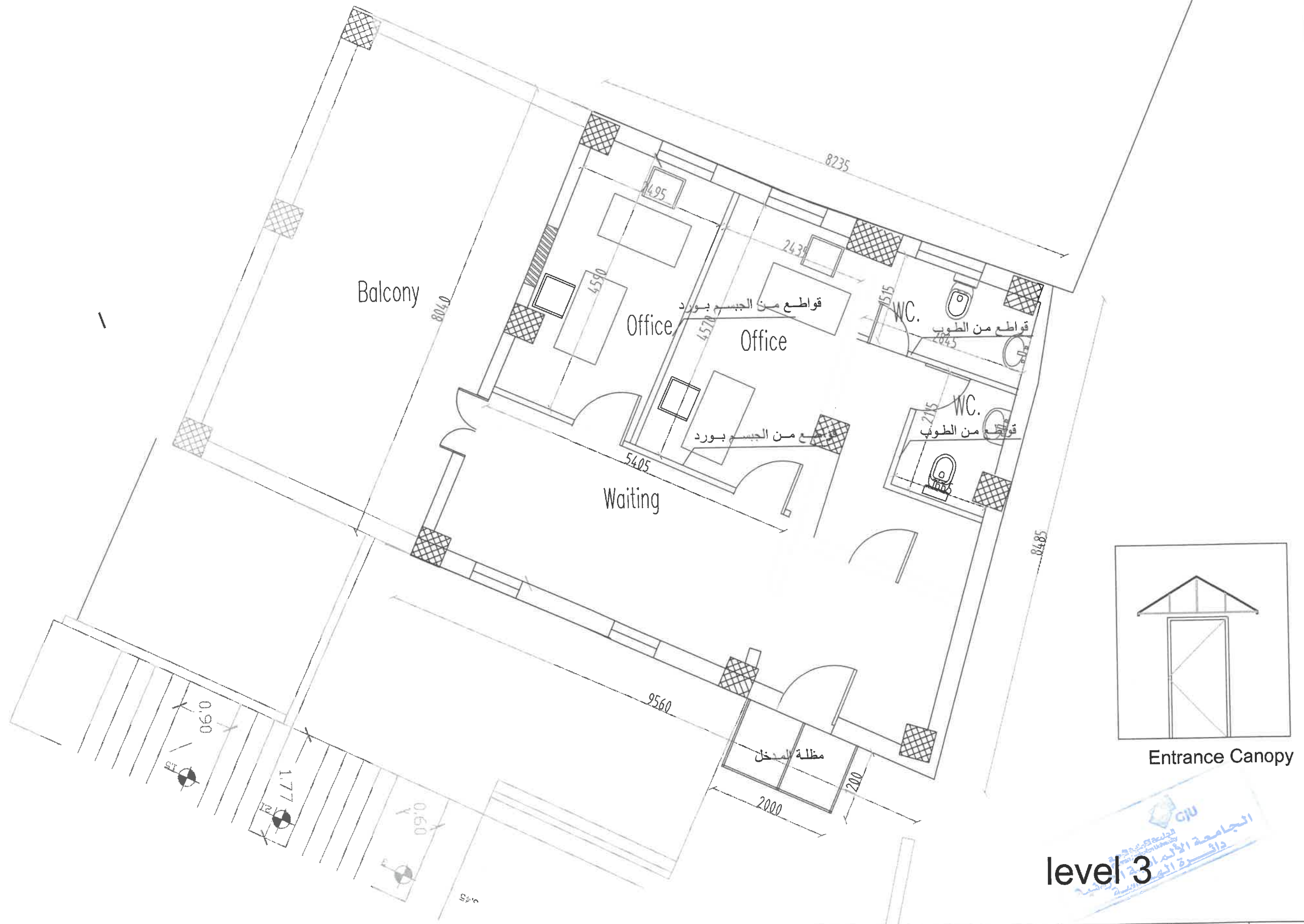

Entrance Canopy

level 3



KEY PLAN

Client
 GJU
 الجامعة الألمانية الأردنية
 German Jordanian University

Consultant
 German Jordanian University
 AMMAN - JORDAN

مكتبة كلية الدراسات العليا

Graduate Studies

Scale
 N.T.S

A08

PRODUCED BY AN AUTODESK STUDENT VERSION

PRODUCED BY AN AUTODESK STUDENT VERSION

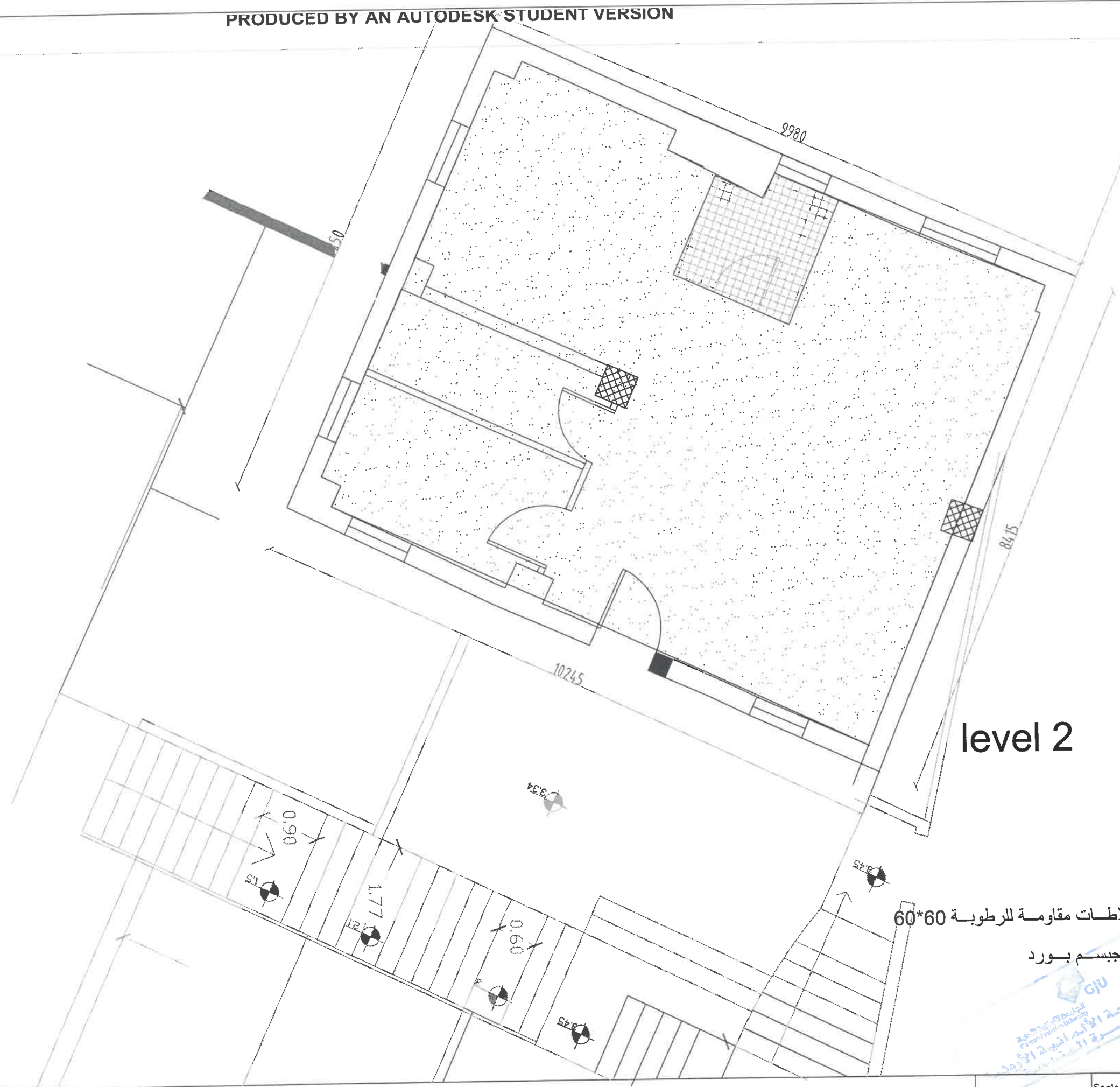

level 2

بلاطات مقاومة للرطوبة 60*60

جسم بورد

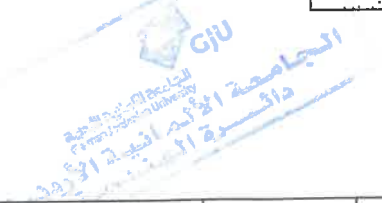

KEY PLAN	Client GJU الجامعة الألمانية الأردنية German Jordanian University	Consultant German Jordanian University AMMAN - JORDAN	مكاتب كلية الدراسات العليا	Graduate Studies	Scale N.T.S	A09
----------	--	---	----------------------------	------------------	----------------	-----

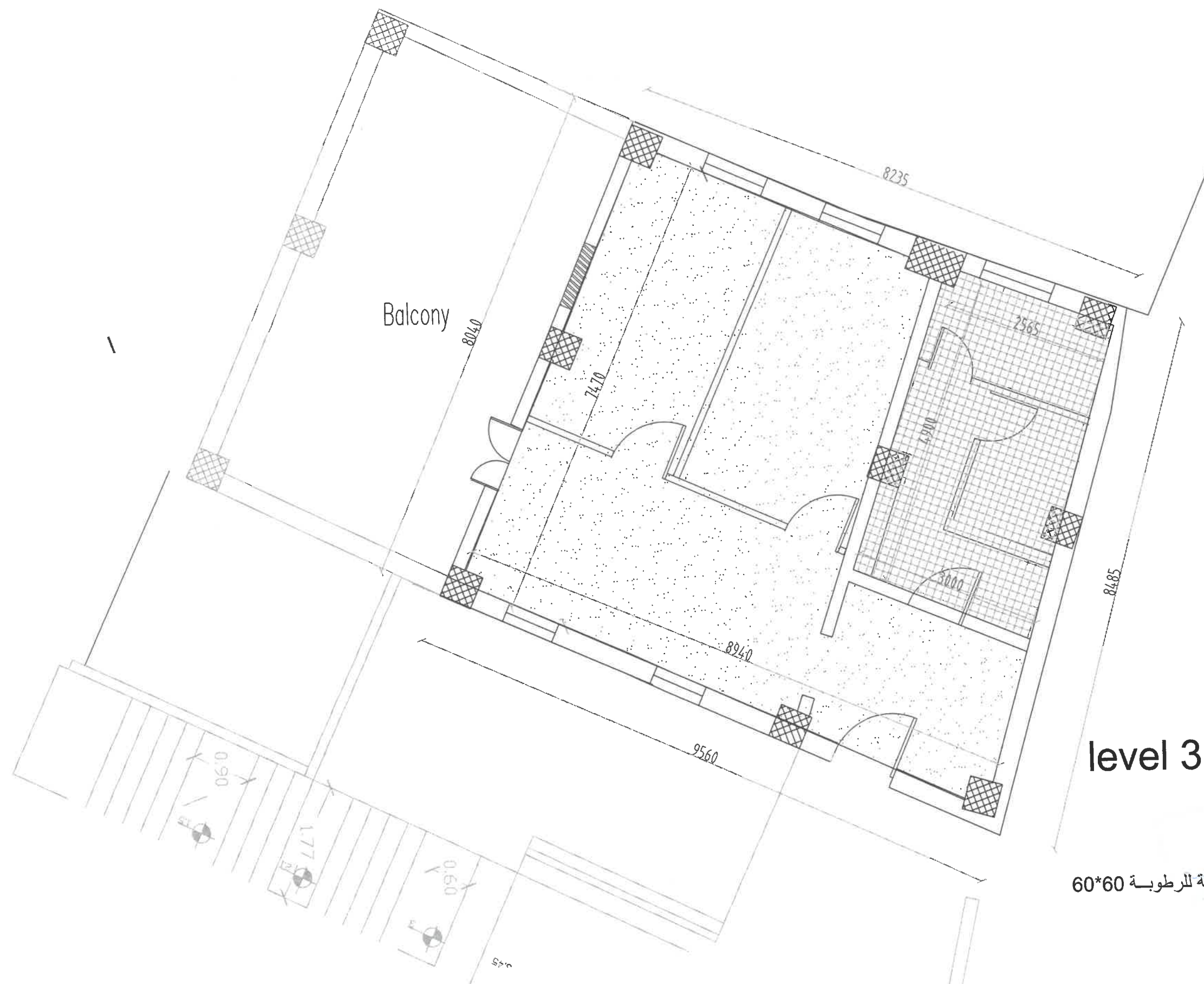

level 3

GJU
 الجامعة الألمانية الأردنية
 Jordanian German University
 دائرة الأبحاث
 بلاطات مقاومة للرطوبة 60*60
 جيسم بورد



Client
 GJU
 الجامعة الألمانية الأردنية
 German Jordanian University
 AMMAN - JORDAN

Consultant
 German Jordanian
 University
 AMMAN - JORDAN

مكاتب كلية الدراسات العليا

Graduate Studies	Scale N.T.S	A10
------------------	----------------	-----

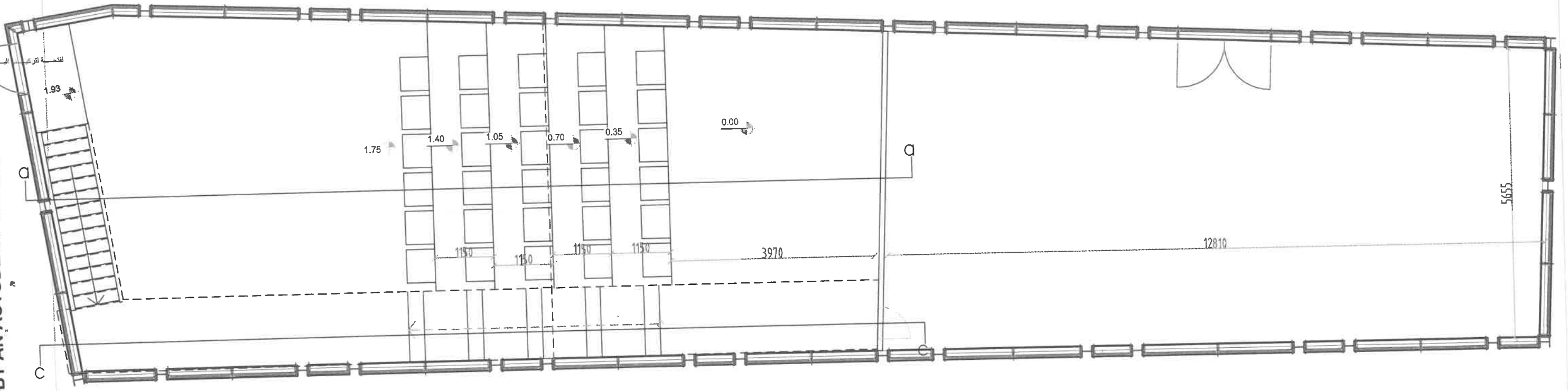

Plan



Client
GJU
 الجامعة الألمانية الأردنية
 German Jordanian University
 AMMAN - JORDAN

Consultant
 German Jordanian
 University
 AMMAN - JORDAN

الكتلة الزجاجية رقم 1

Glass box 1

Scale
N.T.S

A11

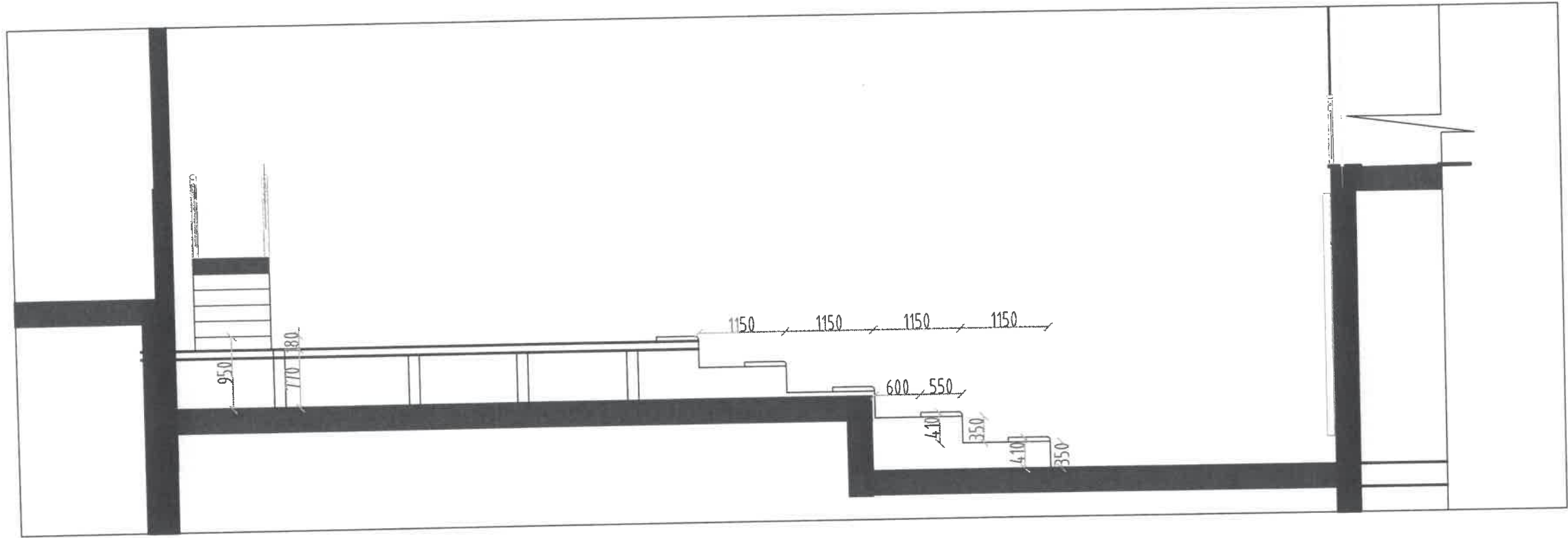

Section a-a stage stairs

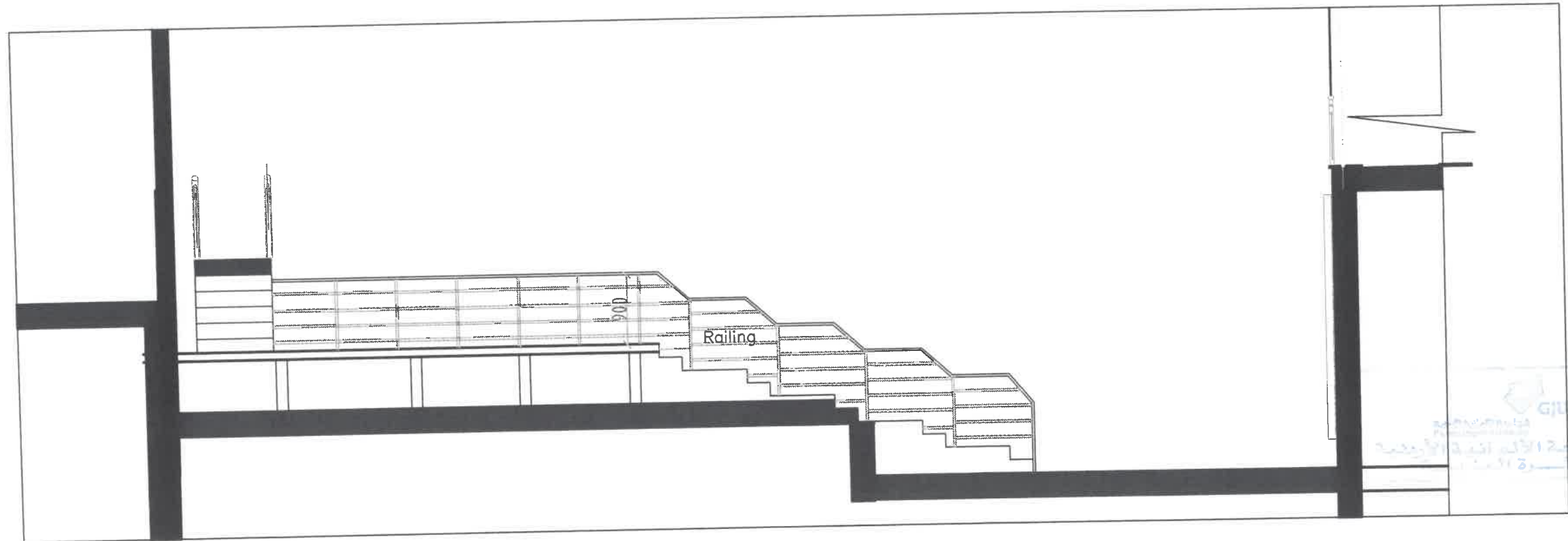

Section c-c stage stairs

PRODUCED BY AN AUTODESK STUDENT VERSION

PRODUCED BY AN AUTODESK STUDENT VERSION



Client



Consultant
 German Jordanian
 University
 AMMAN - JORDAN

المدرج الكتلة الزجاجية رقم 1

Glass box 1
 Stage Details

Scale
 N.T.S

A12

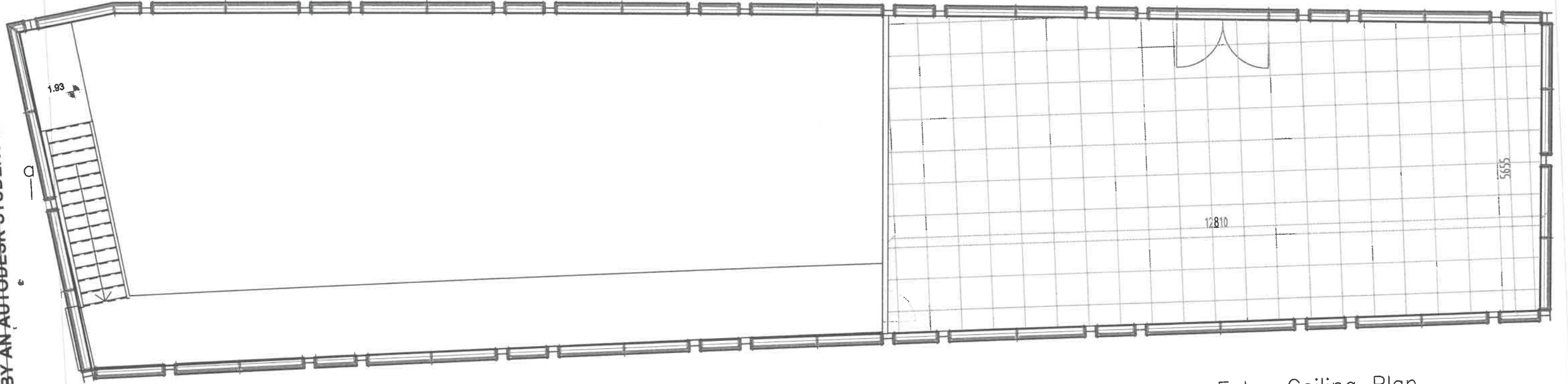

False Ceiling Plan

60*60 اسقف بلاطات 



الكتلة الزجاجية رقم 1

Glass box 1	Scale N.T.S	A13
-------------	----------------	-----

KEY PLAN 	Client  الجامعة الألمانية الأردنية German Jordanian University	Consultant German Jordanian University AMMAN - JORDAN
--	--	--

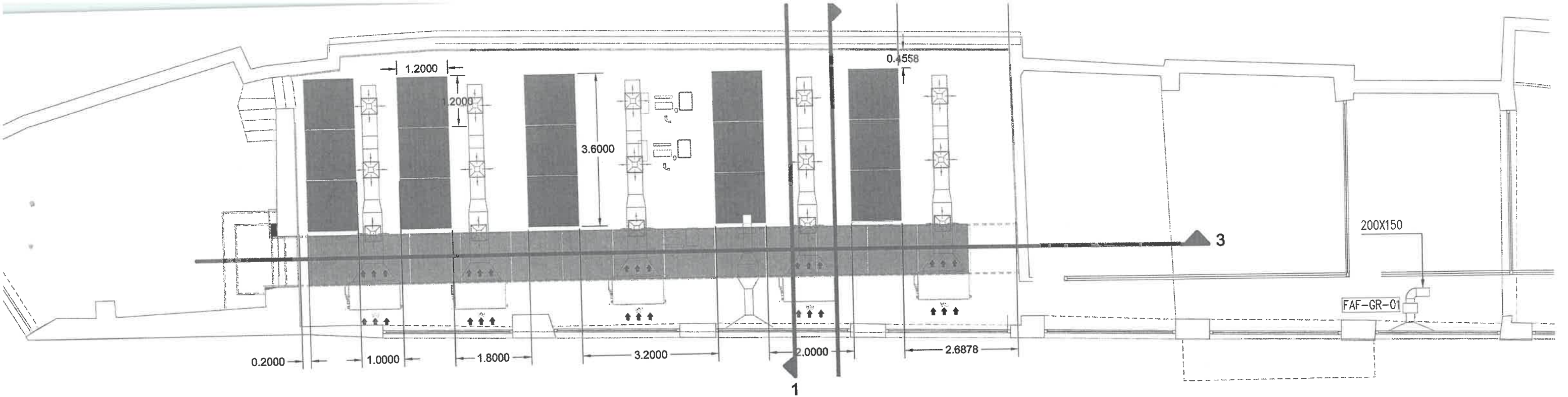

Reflected Ceiling Plan

- Perforated Plasterboards (27) 2400x1200mm
- Cloud Panels (28) 1200x1200mm

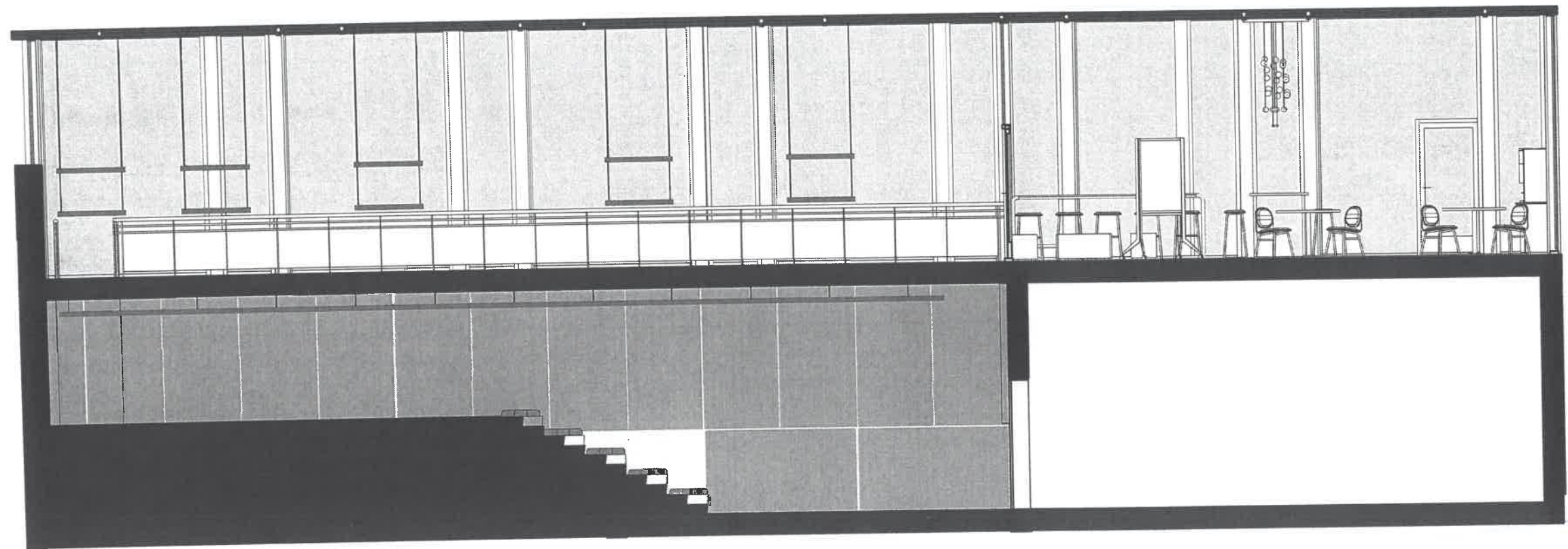

- Perforated Plasterboards (27) 2400x1200mm
- Cloud Panels (28) 1200x1200mm

Section 3
1 : 100

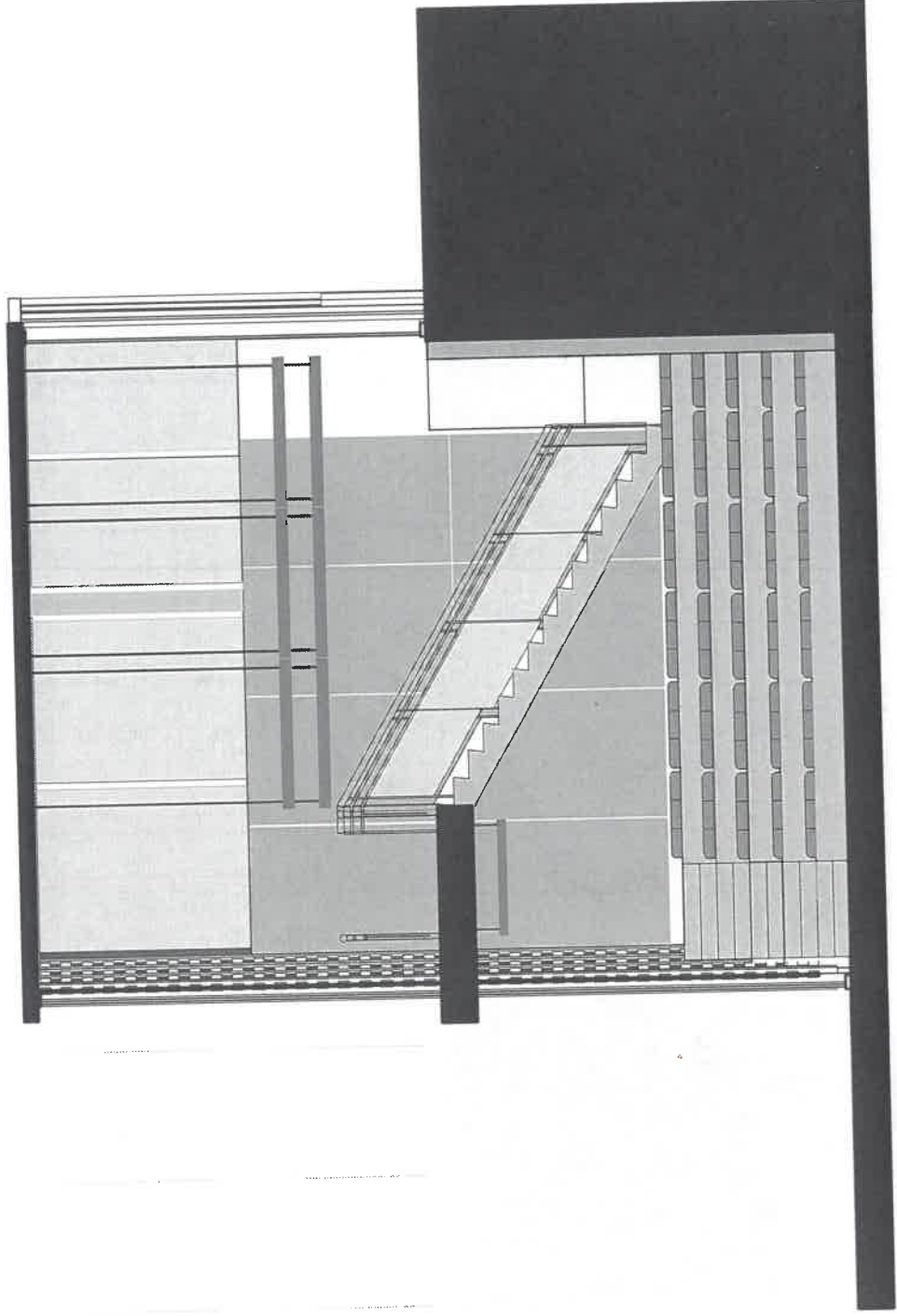

- Perforated Plasterboards (27) 2400x1200mm
- Cloud Panels (28) 1200x1200mm
- Padded Seats (50)

○ Section 1
1 : 100

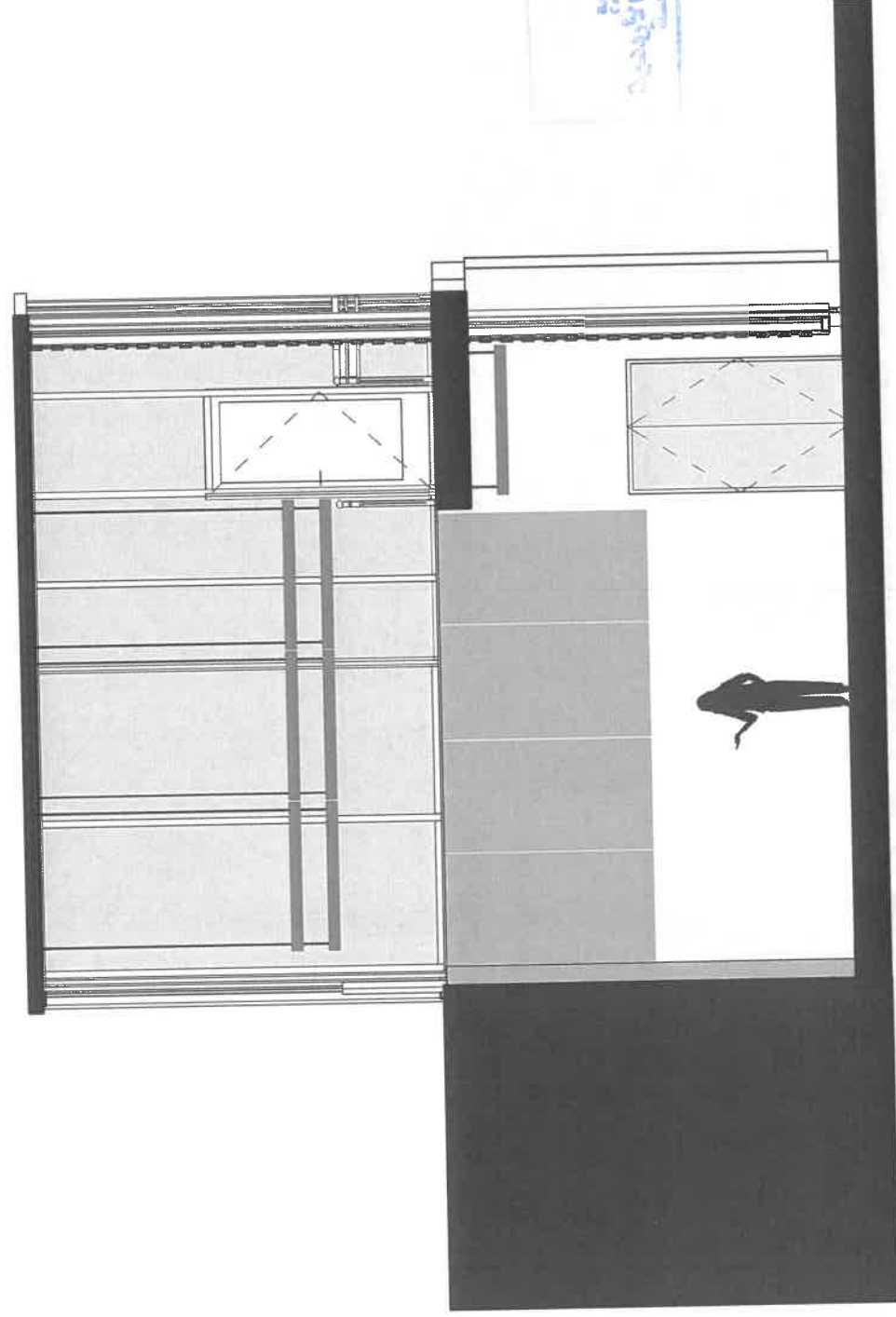

- Perforated Plasterboards (27) 2400x1200mm
- Cloud Panels (28) 1200x1200mm

○ Section 2
1 : 100



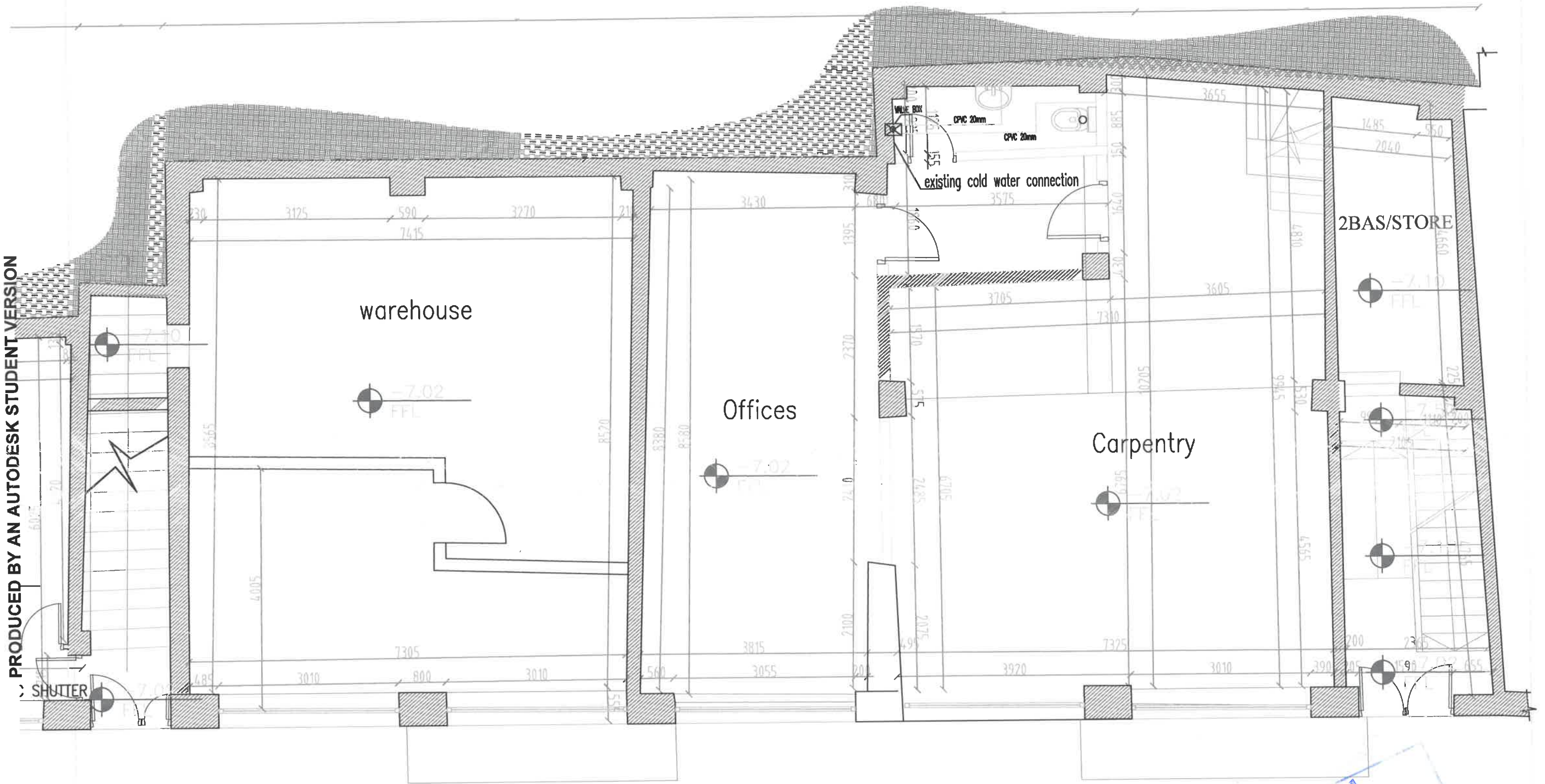

GJU
 الجامعة الألمانية الأردنية
 German Jordanian University
 كلية الهندسة

<p>KEY PLAN</p> 	<p>Client</p>  <p>الجامعة الألمانية الأردنية German Jordanian University</p>	<p>Consultant</p> <p>German Jordanian University AMMAN - JORDAN</p>	<p>Hot and Cold water system</p>	<p>Carpentry and Offices</p>	<p>Scale N.T.S</p>	
---	---	---	----------------------------------	------------------------------	------------------------	--



level 3



Client
GJU
 الجامعة الألمانية الأردنية
 German Jordanian University

Consultant
GJU
 الجامعة الألمانية الأردنية
 German Jordanian University
 AMMAN - JORDAN

Hot and Cold water system

Graduate Studies

Scale
N.T.S

PRODUCED BY AN AUTODESK STUDENT VERSION

PRODUCED BY AN AUTODESK STUDENT VERSION

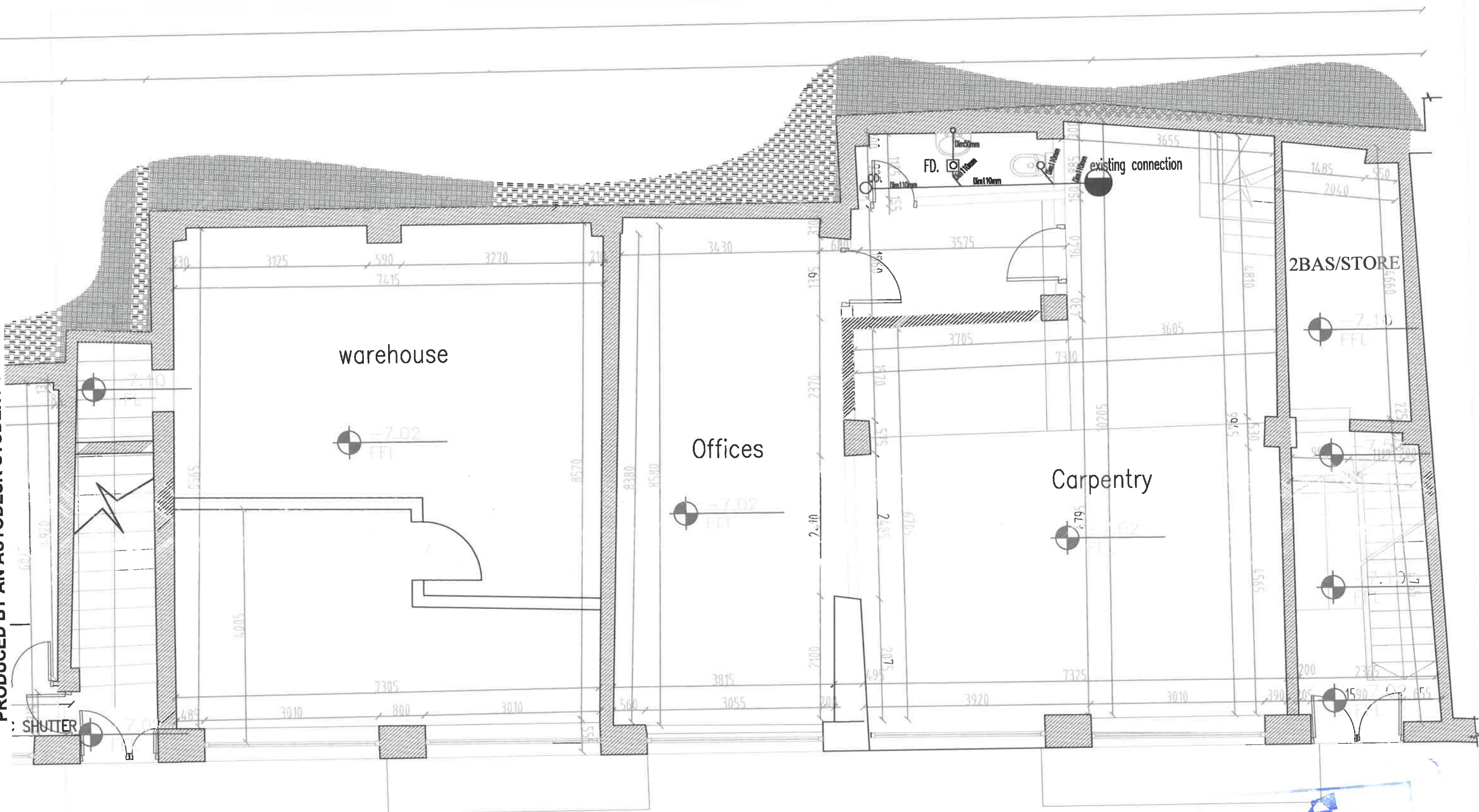

<p>KEY PLAN</p> 	<p>Client</p>  <p>الجامعة الألمانية الأردنية German Jordanian University</p>	<p>Consultant</p> <p>German Jordanian University AMMAN - JORDAN</p>	<p>waste water plumbing system</p>	<p>Carpentry and Offices</p>	<p>Scale N.T.S</p>
---	---	---	------------------------------------	------------------------------	------------------------



KEY PLAN 	Client  الجامعة الألمانية الأردنية German Jordanian University	Consultant German Jordanian University AMMAN - JORDAN	waste water plumbing system	Graduate Studies	Scale N.T.S	
---	--	---	-----------------------------	------------------	----------------	--

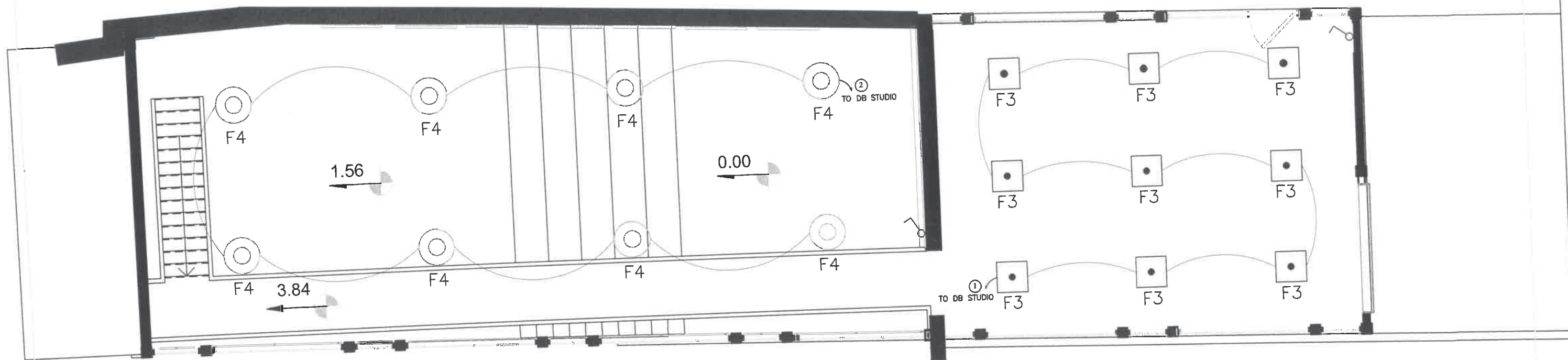

قاعة ايجز اقر 1

KEY PLAN

Client



Consultant
German Jordanian
University
AMMAN - JORDAN

Glass box 1

Scale

N.T.S

E01

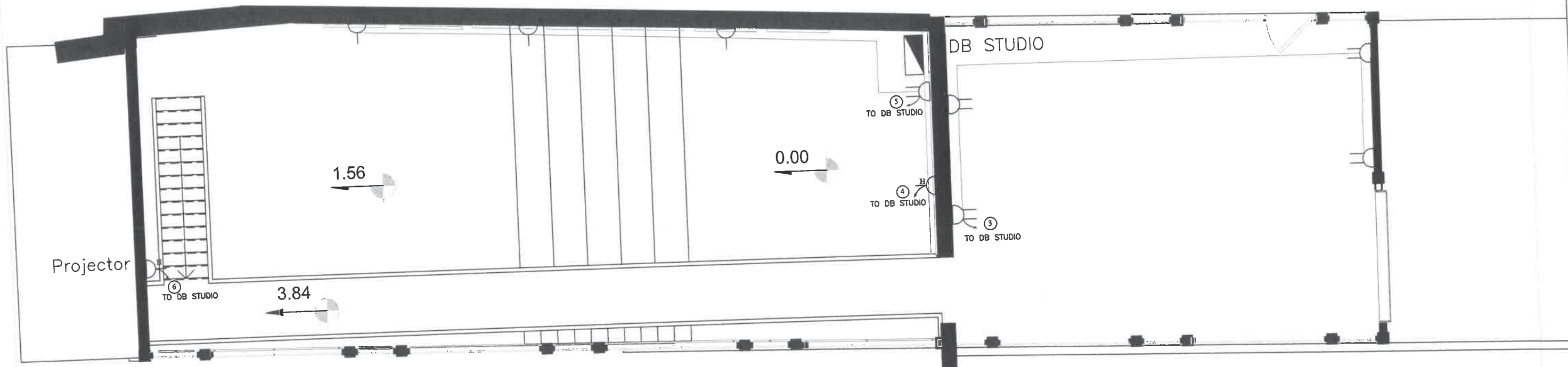

قاعة قجاجز اقر 1

KEY PLAN
 Client
 GJU
 الجامعة الألمانية الأردنية
 German Jordanian University
 Consultant
 German Jordanian University
 AMMAN - JORDAN

Glass box 1
 Scale
 N.T.S
 E02

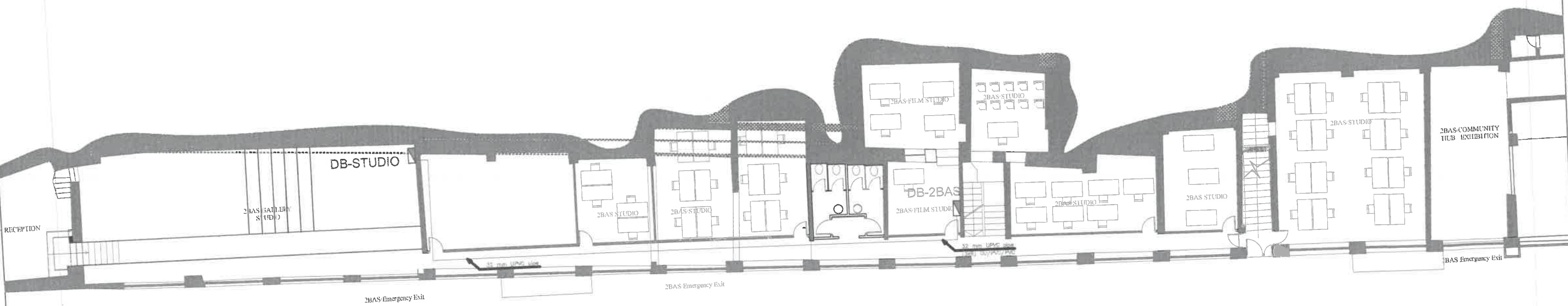

الجامعة الألمانية الأردنية

 مدرسة الهندسة المعمارية

قاعة ايجز اقر 1



Client

 الجامعة الألمانية الأردنية
 German Jordanian University
 Consultant
 German Jordanian
 University
 AMMAN - JORDAN

Glass box 1	Scale N.T.S	E03
-------------	----------------	-----